

Welcome to the East Area Planning Committee

- This planning committee meeting is held in public but it is not a public meeting.
- There will be an opportunity for the public to address the committee on each application.
- If you wish to speak for or against a planning application, you need to have either requested it in advance, or hand in one of the available speaker forms, or speak to the clerk.
- Information on meeting protocol and conduct at the committee is set out in the Code of Practice.
- This is in the committee agenda just before the first planning application report.

Appendix 1

16/00134/CT3 - Land Fronting 2 To 48 Stockleys Road

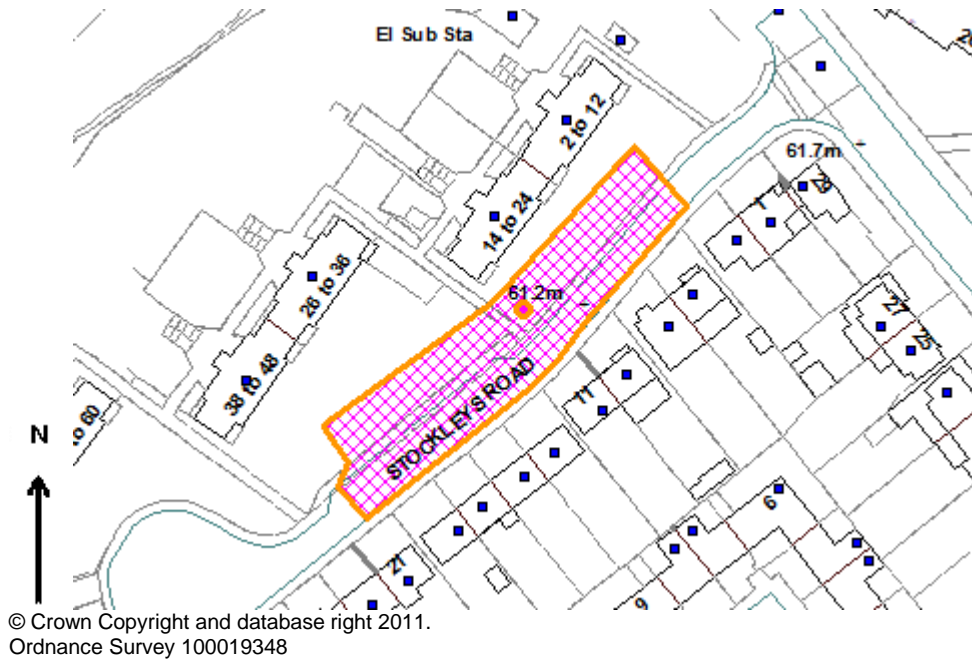

Proposed Layout

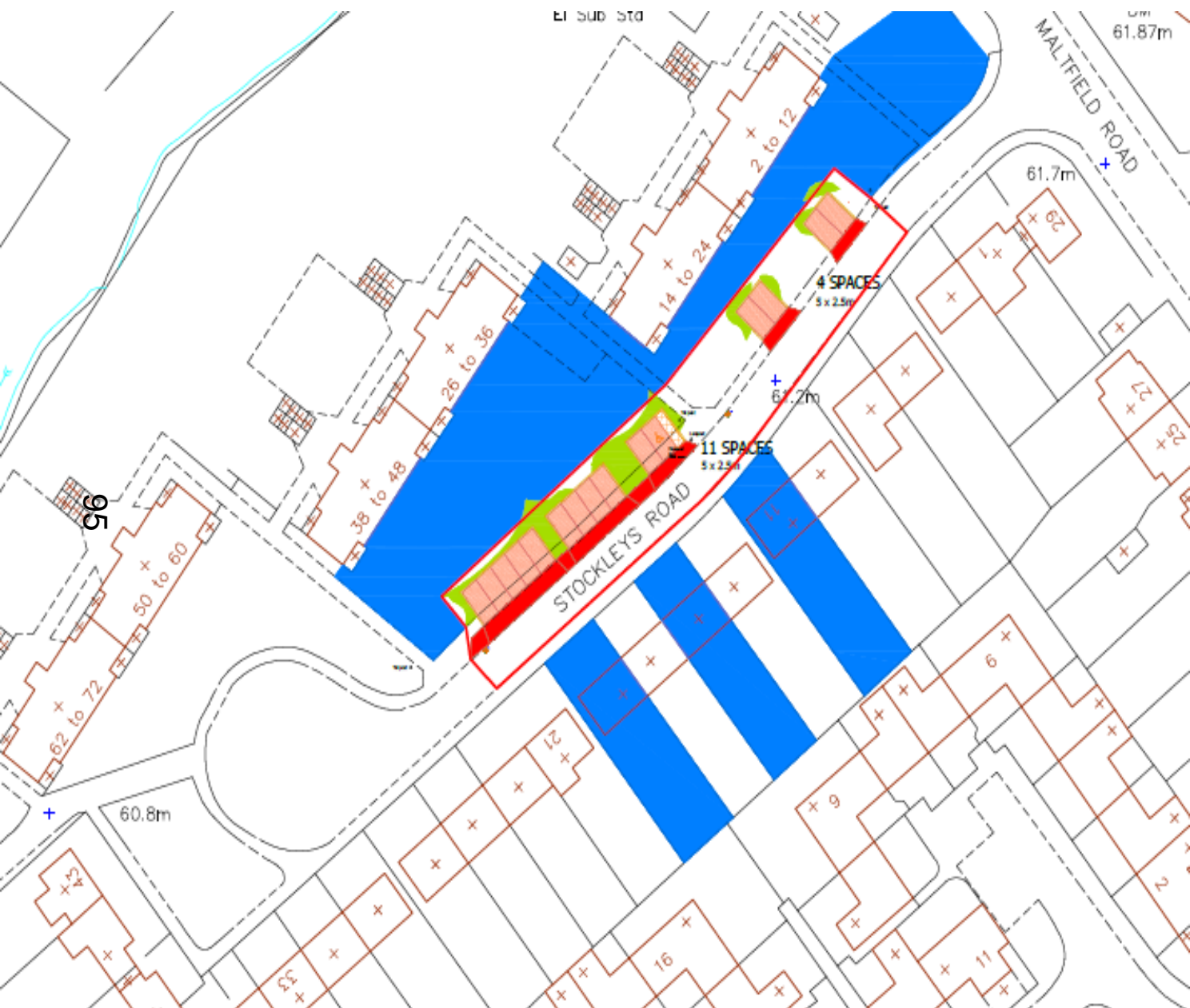

ALTERNATIVE B -
9 additional spaces. With a build of 15 new spaces and a loss of 6 existing lay-by spaces there is a net gain of 9. Existing disabled space relocated. Possible loss of one small tree and some shrubs.

 Limit of Application site

 City Council adjoining land ownership

Layout with Trees Shown: 2-24 Stockleys Road

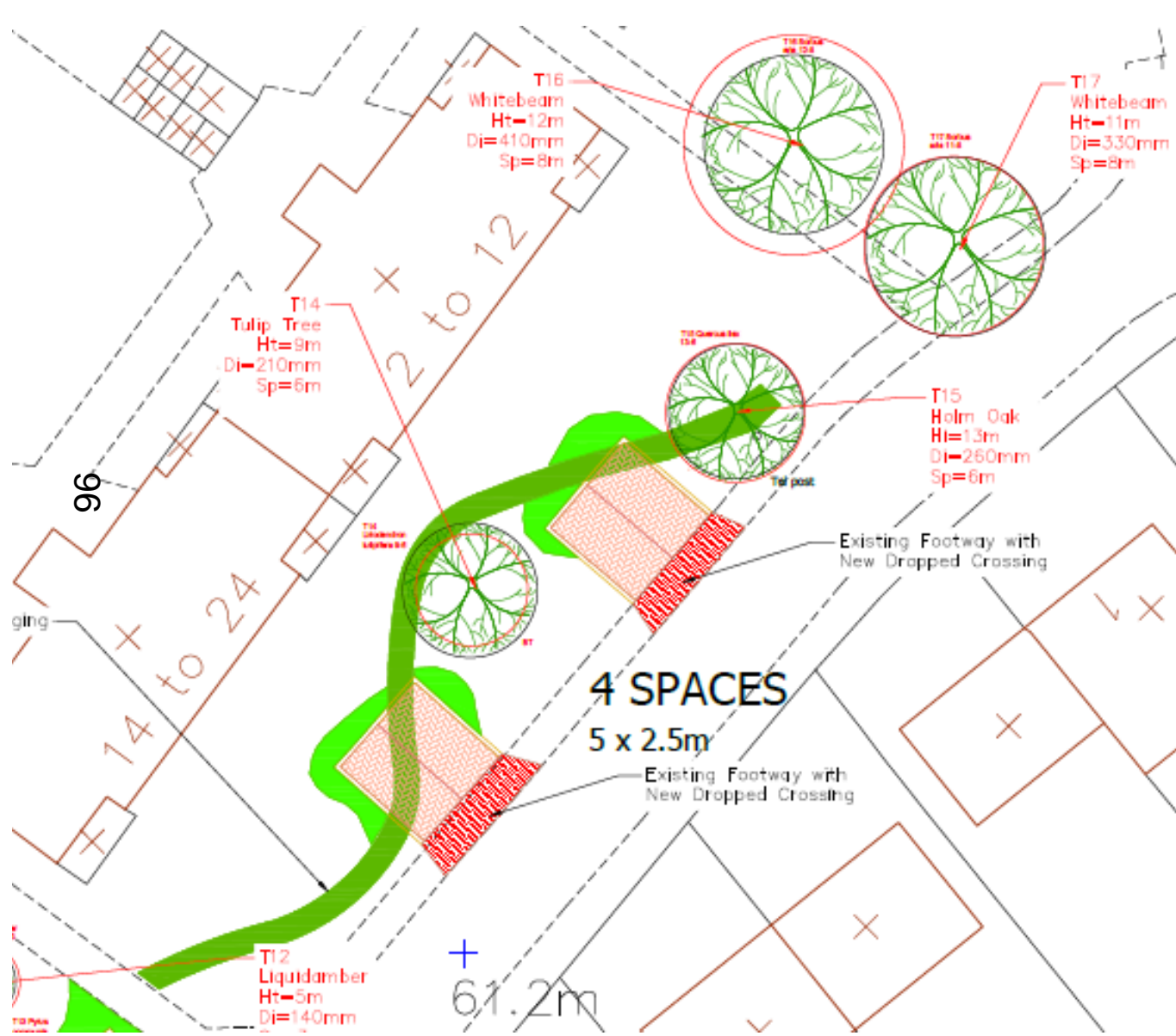

- KEY:**
-  PROPOSED TREES
 -  TREES TO REMAIN + TREE ROOT ZONE
 -  TREES TO BE REMOVED
 -  GRASS AND EXISTING TREES
 -  GULLEYS + COVERS
 -  PROPOSED PLANTING
 -  PROPOSED PARKING BAYS

Layout with Trees Shown: 26-48 Stockleys Road

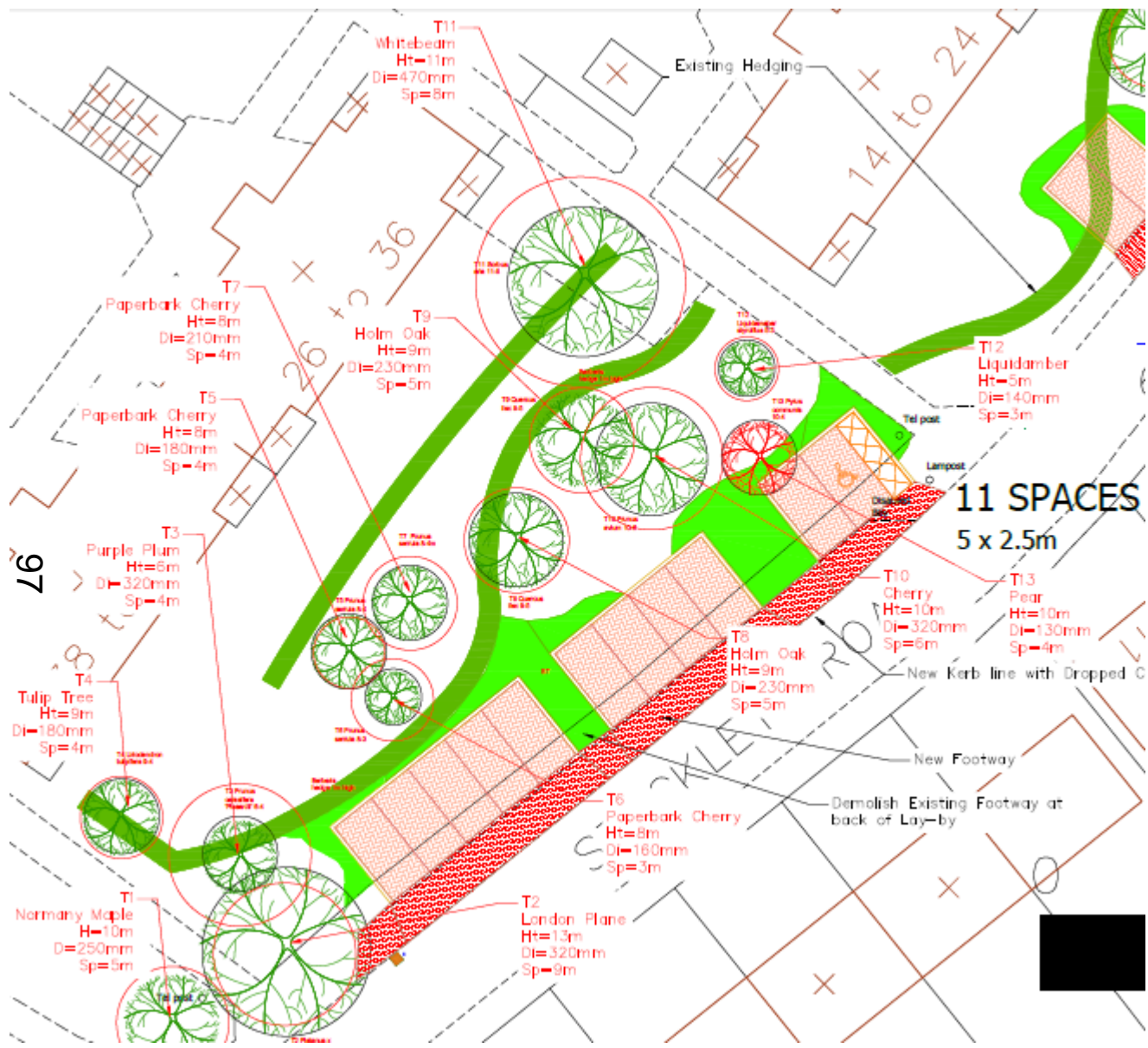

- KEY:**
-  PROPOSED TREES
 -  TREES TO REMAIN + TREE ROOT ZONE
 -  TREES TO BE REMOVED
 -  GRASS AND EXISTING TREES
 -  GULLIES + COVERS
 -  PROPOSED PLANTING
 -  PROPOSED PARKING BAYS

11 SPACES
5 x 2.5m

97

8

8

8

8

8

8

8

8

8

8

8

8

8

8

8

8

8

T11
Whitebeam
Ht=11m
Di=470mm
Sp=8m

T7
Paperbark Cherry
Ht=8m
Di=210mm
Sp=4m

T5
Paperbark Cherry
Ht=8m
Di=180mm
Sp=4m

T3
Purple Plum
Ht=5m
Di=320mm
Sp=4m

T4
Tulip Tree
Ht=9m
Di=180mm
Sp=4m

T1
Normany Maple
Ht=10m
Di=250mm
Sp=5m

T9
Holm Oak
Ht=9m
Di=230mm
Sp=5m

T7
Paperbark Cherry
Ht=8m
Di=210mm
Sp=4m

T6
Paperbark Cherry
Ht=8m
Di=210mm
Sp=4m

T5
Paperbark Cherry
Ht=8m
Di=160mm
Sp=3m

T2
London Plane
Ht=13m
Di=320mm
Sp=9m

T8
Holm Oak
Ht=9m
Di=230mm
Sp=5m

T6
Paperbark Cherry
Ht=8m
Di=160mm
Sp=3m

T10
Cherry
Ht=10m
Di=320mm
Sp=6m

T13
Pear
Ht=10m
Di=130mm
Sp=4m

T12
Liquidamber
Ht=5m
Di=140mm
Sp=3m

Existing Hedging

14 to 24

26 x 36

Tel post

Lampost

New Kerb line with Dropped C

New Footway

Demolish Existing Footway at back of Lay-by



Landscaped Area at 2-24 Stockleys Road

86



Landscaped Area at 2-24 Stockleys Road from opposite side of road



View of landscaped area at 26-48 Stockleys Road



100

Chancellors

LET

01865 765000

chancellors.co.uk

No. 36

View of landscaped area at 26-48 Stockleys Road



101

View from opposite side of Stockleys Road of landscaped area at 26-48 Stockleys Road



102